

Whisper Creek

Patio Home 610
1924 Square Feet

8657 Holman Circle - Payne Residence



	TILE
	CARPET
	HARDWOOD
	LAMINATE
	LVP
	SHEET VINYL
	SLAB CTOP
	LAMINATE CTOP

Plans and elevations are an artist's conception. Floor plans, elevations and related information are subject to change, without prior notice. Drawings shown herein are not to scale. Windows on floor plans change slightly according to elevations.
1.21.17

Remington
HOMES

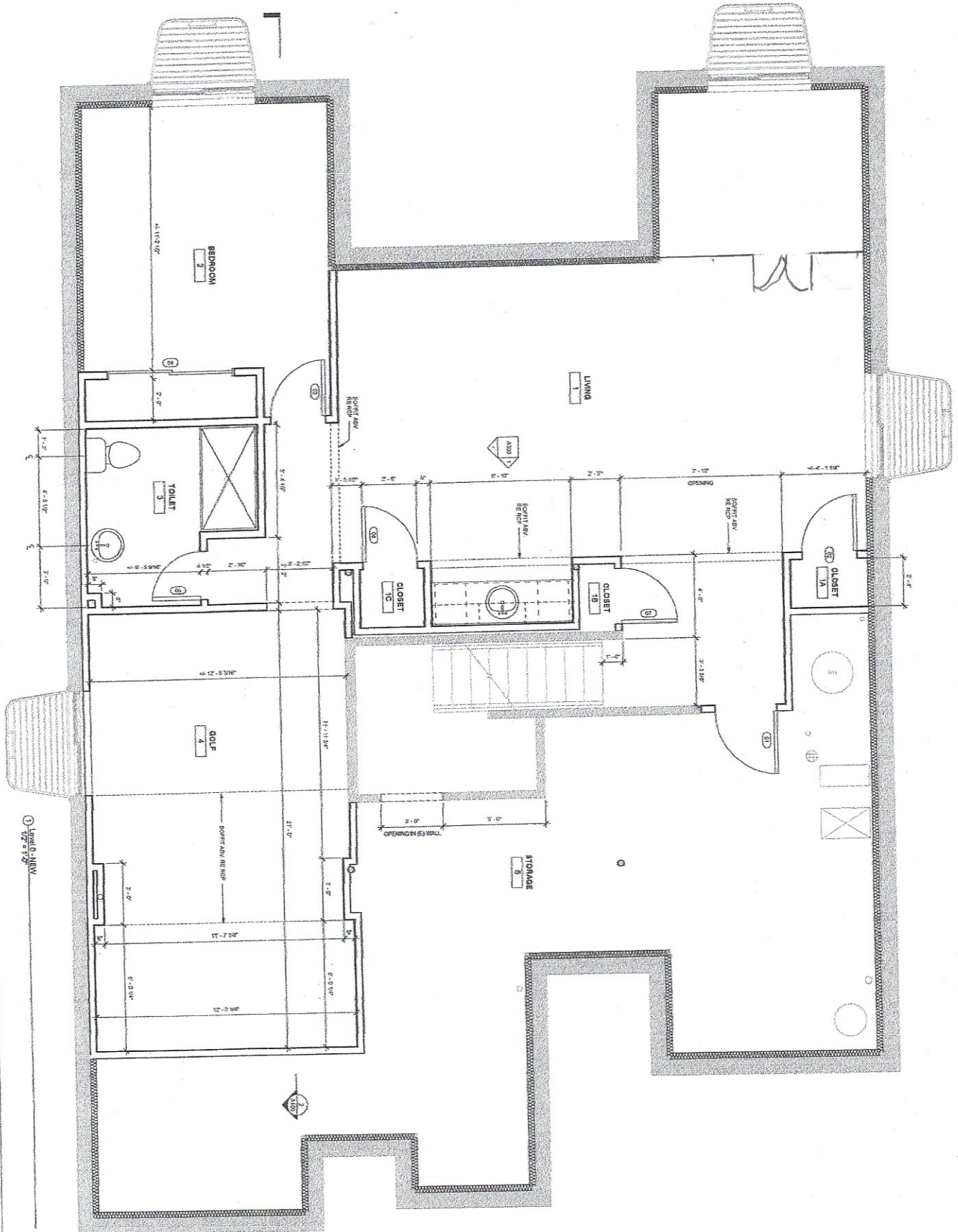

1-1
1/2" = 1'-0"

DATE:	2011.03.18
PHASE:	REVISION
JOB NUMBER:	201002
DRAWING TITLE:	BASEMENT PLAN
DRAWING NUMBER:	A200

DICK PAYNE
BASEMENT FINISH
 8757 Holman Cir
 Arvada, CO 80005

REVISION:	
DATE:	
BY:	
CHECKED BY:	
DATE:	
BY:	
CHECKED BY:	
DATE:	
BY:	
CHECKED BY:	

PROJECT TEAM
 KERRY DAVIS ARCHITECTS
 1000 14TH AVENUE
 DENVER, CO 80202
 303.733.0000

Kerry Davis Architects
 1000 14th Avenue
 Denver, CO 80202
 303.733.0000
 professional seal